



RUSSELL W. SCHOMIG, PLS
WILLIAM K. SCHOMIG

• BOUNDARY • TOPOGRAPHICAL • SUBDIVISIONS • ALTA/ACSM • CONDOMINIUMS • SITE PLANS • CONSTRUCTION • FEMA CERTIFICATES •

SCHOMIG LAND SURVEYORS, LTD. PLAT OF ANNEXATION TO THE VILLAGE OF LYONS OF:

909 EAST 31st STREET
LA GRANGE PARK, ILLINOIS 60526
SCHOMIG-SURVEY@SBCGLOBAL.NET
WWW.LAND-SURVEY-NOW.COM
PHONE (708) 352-1452
FAX (708) 352-1454

OF THAT PART OF FRACTIONAL SECTION 12, TOWNSHIP 38 NORTH, RANGE 12 EAST OF THE THIRD PRINCIPAL MERIDIAN, BEING PART OF LOTS 113, 115 AND 117 OF THE SANITARY DISTRICT TRUSTEES SUBDIVISION, RECORDED MARCH 31, 1908 AS DOCUMENT 4180217, REFERENCE BEING MADE OF THE MAP OF SECTION 12 AS CONTAINED IN SAID DOCUMENT, DESCRIBED AS FOLLOWS: BEGINNING AT THE NORTHEAST CORNER OF THE SOUTHWEST QUARTER OF SECTION 12; THENCE WESTERLY ALONG THE DIVISION LINE BETWEEN THE NORTHWEST AND SOUTHWEST QUARTER OF SECTION 12 TO THE EASTERLY LINE OF THE VILLAGE OF MC COOK, BEING THE CENTER OF THE DES PLAINES DRIVER DIVERSION CHANNEL AS DEPICTED ON SAID MAP OF SECTION 12; THENCE NORTHEASTERLY ALONG THE EASTERLY LINE OF THE VILLAGE OF MC COOK AND CENTER LINE OF SAID DIVERSION CHANNEL, TO THE POINT OF INTERSECTION WITH NORTH AND SOUTH DIVISION LINE BETWEEN THE NORTHWEST AND NORTHEAST QUARTERS OF SAID SECTION 12; THENCE SOUTHERLY ALONG SAID DIVISION LINE THE CENTER LINE OF THE OLD CHANNEL OF THE DES PLAINES RIVER, BEING ALSO SCHOOL DISTRICT 103 BOUNDARY IN 1908 AS DEPICTED ON SAID MAP OF SECTION 12; THENCE WESTERLY, ALONG SAID OLD CENTER LINE, TO THE POINT OF INTERSECTION WITH THE NORTH AND SOUTH DIVISION LINE BETWEEN THE SOUTHWEST AND SOUTHEAST QUARTER OF SECTION 12 EXTENDED NORTHERLY; THENCE SOUTHERLY 412.48 FEET, MORE OR LESS, ALONG LAST DESCRIBED DIVISION LINE EXTENSION TO THE POINT OF BEGINNING, (EXCEPT ANY PART THEREOF PREVIOUSLY ANNEXED TO ANOTHER MUNICIPALITY), IN COOK COUNTY, ILLINOIS.

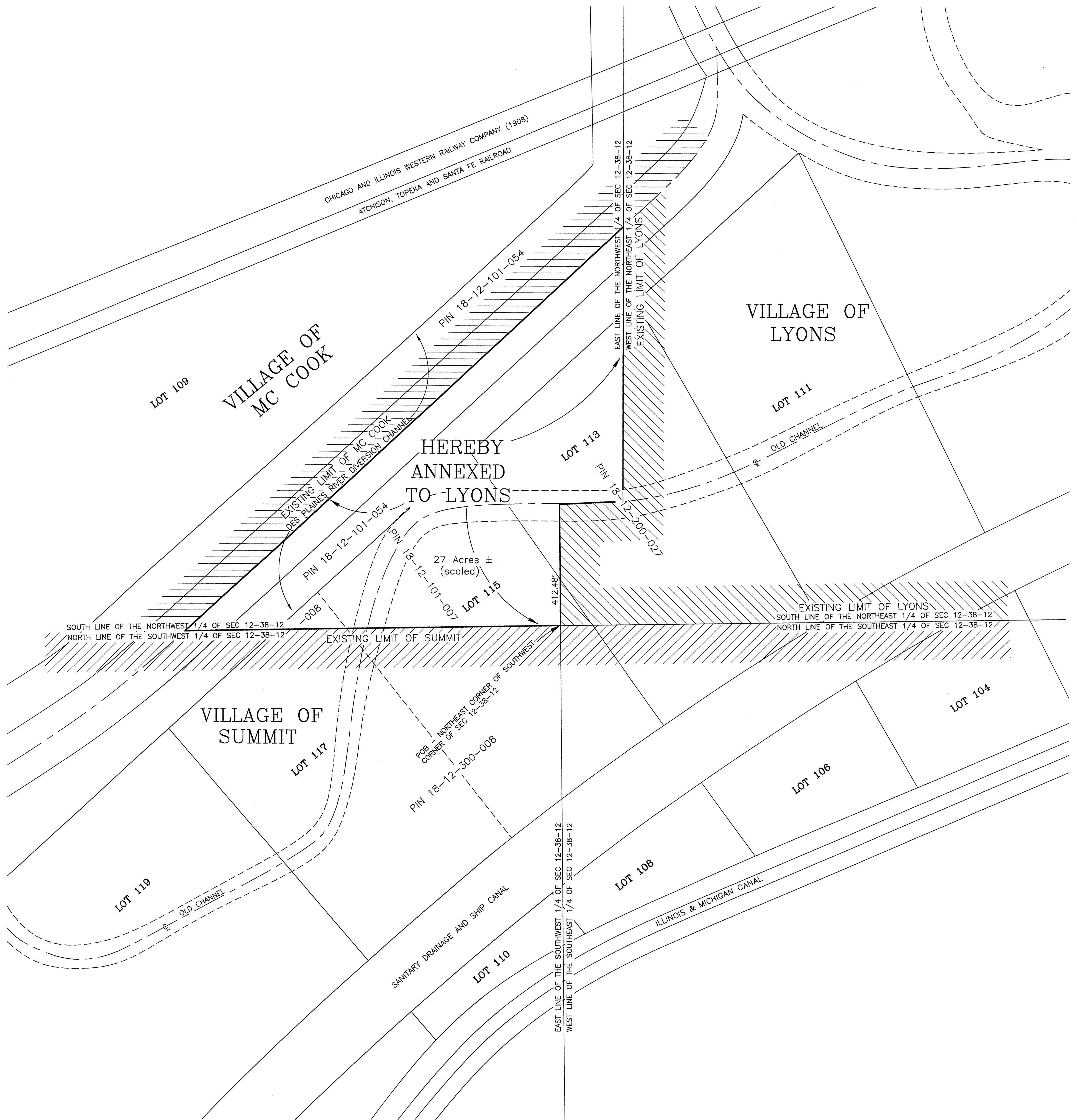

REVISED: APRIL 9, 2014
ORDERED BY: NOVOTNY & ASSOCIATES
PLAT NUMBER: 139928; 107-76; FC 2569 SCALE: 1" = 200'

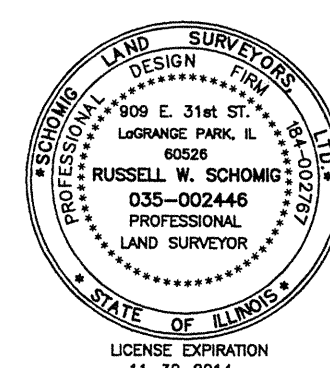
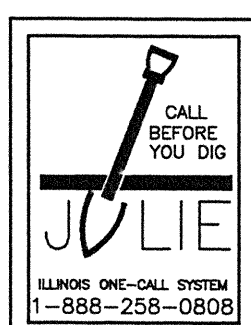

STATE OF ILLINOIS } ss.
COUNTY OF COOK }

WE, SCHOMIG LAND SURVEYORS, LTD. AS AN ILLINOIS PROFESSIONAL DESIGN FIRM, LAND SURVEYOR CORPORATION, DO HEREBY CERTIFY THAT WE HAVE PREPARED THIS PLAT ANNEXATION FROM OFFICIAL RECORDS. AFFIXED TO THIS PLAT, AND THE PLAT HEREON DRAWN IS A CORRECT REPRESENTATION OF THE PROPERTY DESCRIBED HEREON.

BY: *Russell W. Schomig*
PROFESSIONAL ILLINOIS LAND SURVEYOR LICENSE # 035-002446