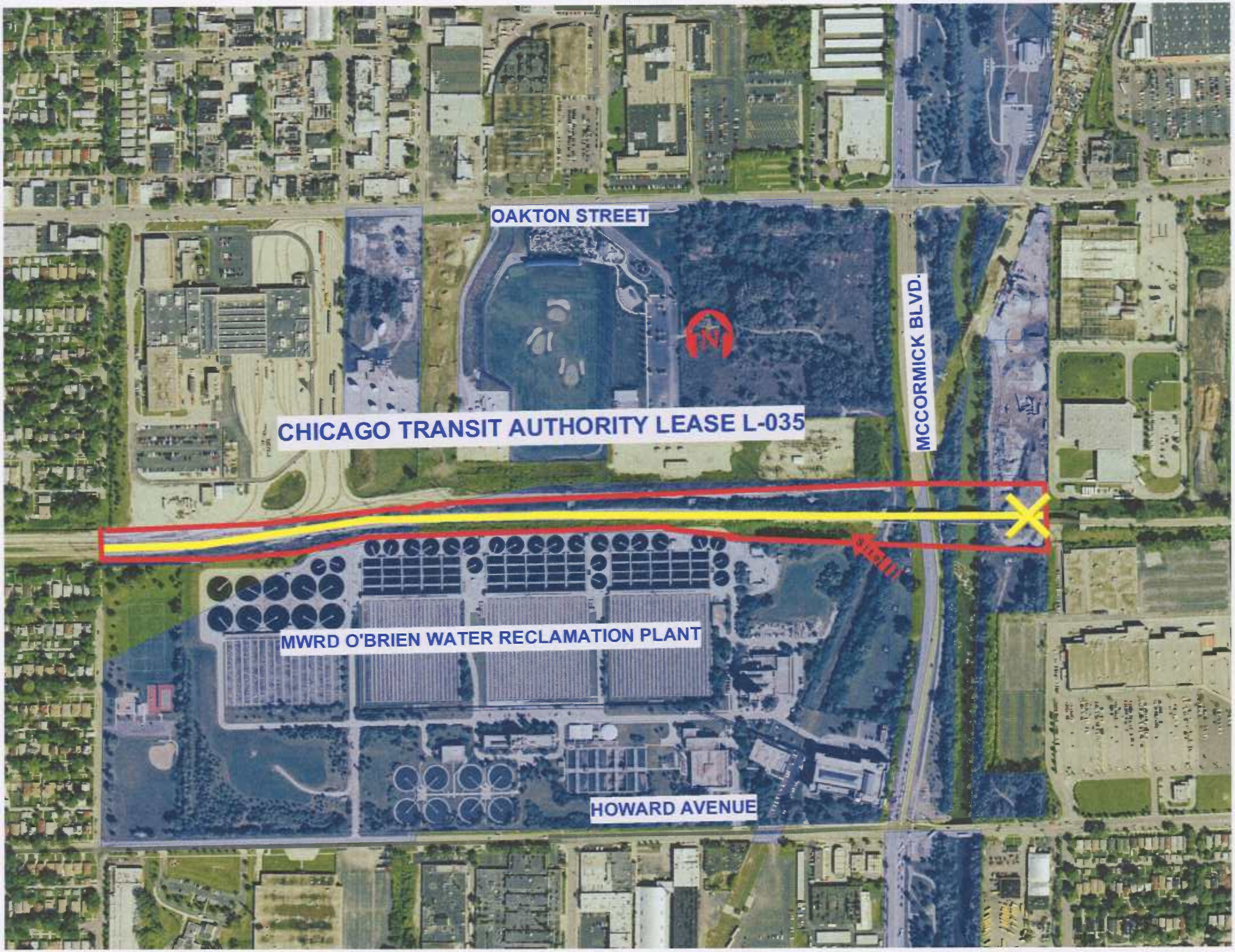
OAKTON STREET
MCCORMICK BLVD.
CHICAGO TRANSIT AUTHORITY LEASE L-035
MWRD O'BRIEN WATER RECLAMATION PLANT
HOWARD AVENUE