



Metropolitan Water Reclamation District of Greater Chicago Text File

100 East Erie Street
Chicago, IL 60611

File Number: 19-0922

Agenda Date: 9/19/2019

Version: 1

Status: Adopted

In Control: Procurement Committee

File Type: Agenda Item

Agenda Number: 36

TRANSMITTAL LETTER FOR BOARD MEETING OF SEPTEMBER 19, 2019

COMMITTEE ON PROCUREMENT

Mr. Brian A. Perkovich, Executive Director

Authority to award Contract 17-842-3H, Modifications to TARP Control Structures & Drop Shafts, SSA and CSA, to IHC Construction Companies, Inc., in an amount not to exceed \$2,997,000.00, plus a five (5) percent allowance for change orders in an amount of \$149,850.00, for a total amount not to exceed \$3,146,850.00, Account 401-50000-645600, Requisition 1518102

Dear Sir:

On April 18, 2019, the Board of Commissioners authorized the Director of Procurement and Materials Management to advertise for bids Contract 17-842-3H, Modifications to TARP Control Structures & Drop Shafts, SSA and CSA.

In response to a public advertisement of May 8, 2019, a bid opening was held on August 27, 2019. There was one bid received in response to this advertisement, listed as follows:

IHC Construction Companies, Inc.	\$2,997,000.00
----------------------------------	----------------

Six hundred two (602) companies were notified of this contract being advertised and fifty-seven (57) companies requested specifications.

IHC Construction Companies, Inc., the sole bidder, is proposing to perform the contract in accordance with the specifications. The estimated cost range for this contract is \$2,000,000.00 to \$2,400,000.00, placing their bid of \$2,997,000.00 above the estimate cost range. The bid submitted by IHC Construction Companies, Inc., is approximately 24.9% above the higher end of the estimated cost range.

The reasons for the discrepancy between the estimated cost and bid prices are the result of various factors. Costs for mobilization are likely to be more than originally estimated because of the numerous sites of work throughout the county. Additionally, the costs for louver installations at various TARP shafts were underestimated as a result of late requirements for traffic control and site restoration imposed by right-of-way grantors after the cost estimate had been established as well as uncertainty in the prices for the steel grating due to potential tariffs.

IHC Construction Companies, Inc., is in compliance with the Affirmative Action Ordinance, Revised Appendix D as indicated on the attached report. The Minority Business Enterprise

(MBE), Women Business Enterprise (WBE) and Small Business Enterprise (SBE) utilization goals for this contract are 20 percent MBE, 10 percent WBE, 3 percent VBE and bidder offers MBE credits to satisfy SBE participation.

IHC Construction Companies, Inc., has executed the Multi-Project Labor Agreement (MPLA) Certificate as required. It is anticipated that all construction trades will be utilized under this contract, with the exception of boilermaker, brick mason, construction machinist, elevator constructor, iron worker ornamental, marble setter, and terrazzo worker. The list of construction trades is not intended to confer any rights or jurisdiction upon any union or unions.

The contract will require approximately thirty (30) people for the services.

In view of the foregoing, it is recommended that the Director of Procurement and Materials Management be authorized to award Contract 17-842-3H to IHC Construction Companies, Inc., in an amount not to exceed \$2,997,000.00, plus a five (5) percent allowance for change orders in an amount of \$149,850.00, for a total amount not to exceed \$3,146,850.00, subject to the contractor furnishing a performance bond in form satisfactory to the Law Department and approved by the Director of Procurement and Materials Management.

The contract will commence upon approval of the Contractor's Bond and all work will be completed within 400 calendar days.

Funds are available in Account 401-50000-645600.

Recommended, Darlene A. LoCascio, Director of Procurement and Materials Management
Respectfully Submitted, Barbara J. McGowan, Chairman Committee on Procurement
Disposition of this agenda item will be documented in the official Regular Board Meeting
Minutes of the Board of Commissioners for September 19, 2019

Attachments

INTEROFFICE MEMORANDUM

METROPOLITAN WATER RECLAMATION DISTRICT OF GREATER CHICAGO

DEPARTMENT: General Administration
Diversity Section

DATE: September 11, 2019

TO: Catherine A. O'Connor, Director of Engineering

FROM: Regina D. Berry, Diversity Administrator 

SUBJECT: **Contract 17-842-3H - Modifications to TARP Control Structures & Drop Shafts**

LOW BIDDER: **IHC Construction Companies, Inc.**

The lowest responsive bidder, IHC Construction Companies, Inc. has submitted company information and "MBE/WBE/SBE/VBE Business Verification Forms for the firms identified on the subject contract's Affirmative Action Utilization Plan.

The MBE, WBE, SBE Utilization Goals for the above mentioned contract are 20% MBE, 10% WBE, 10% SBE and 3% VBE. According to the bidder's Utilization Plan, the bidder has committed to the following goals:

<u>MBE</u>	<u>WBE</u>	<u>SBE</u>	<u>VBE</u>
27%	10%	*	3%

Therefore, IHC Construction Companies, Inc. is in apparent compliance with the requirements of Affirmative Action Ordinance Revised Appendix D.

*MBE satisfies the SBE requirements

RDB:EAR:DH

Attachment

c: Darlene A. LoCascio, S. Morakalis, C. Scalise, L. Cornier, D. Hardney, File

**METROPOLITAN WATER RECLAMATION DISTRICT OF
GREATER CHICAGO**

MBE, WBE, SBE UTILIZATION PLAN

For Local and Small business entities - Definitions for terms used below can be found in Appendix D: MBE - Section 5(s); WBE - Section 5(cc); SBE - Section 5(w).

NOTE: The Bidder shall submit with the Bid, originals or facsimile copies of all MBE, WBE, SBE Subcontractor's Letter of Intent furnished to all MBEs, WBEs, and SBEs. **IF A BIDDER FAILS TO INCLUDE** signed copies of the MBE, WBE, SBE Utilization Plan and all signed MBE, WBE, SBE Subcontractor's Letter of Intent with its bid, said bid will be deemed nonresponsive and rejected.

All Bidders must sign the signature page UP-5 of the Utilization Plan, even if a waiver is requested.

Name of Bidder: IHC CONSTRUCTION COMPANIES, LLC

Contract No.: 17-842-3H

Affirmative Action Contact & Phone No.: WALTER P. DWYER (847) 742-1516

E-Mail Address: WDwyer@IHConstruction.com

Total Bid: \$2,997,000.00

MBE, WBE, SBE UTILIZATION PLAN AND ALL SIGNED MBE, WBE, SBE SUBCONTRACTOR'S LETTER OF INTENT MUST BE COMPLETED, SIGNED AND ACCOMPANY YOUR BID!!!

The bidder should indicate on the Utilization Plan explicitly if the dollar amounts for the MBE participation will also be counted toward the achievement of its SBE participation. See Affirmative Action Ordinance, Revised Appendix D, Section 11, Counting MBE, WBE and SBE Participation towards Contract Goals. (a) (b) (c)

MBE UTILIZATION

Name of MBE and contact person: JB Erectors, Inc. Jose Barraza
Business Phone Number: (630) 888-2506 Email Address: joseb@jberectorsinc.com
Address: 7746 S. Claremont Ave. Chicago, IL 60620
Description of Work, Services or supplied to be provided: Install Metals

CONTRACT ITEM NO.: Division 05

Dollar Amount Participation: \$314,000.00

If the MBE participation will be counted towards the achievement of the SBE goal please indicate here:



YES



NO

The MBE, WBE, SBE Utilization Plan and the MBE, WBE, SBE Subcontractor's Letter of Intent MUST Accompany the Bid !!!

MBE UTILIZATION

Name of WBE and contact person: _____
Business Phone Number: _____ Email Address: _____
Address: _____
Description of Work, Services or supplied to be provided: _____

CONTRACT ITEM NO.: _____

Dollar Amount Participation: _____

If the MBE participation will be counted towards the achievement of the SBE goal please indicate here:



YES



NO

The MBE, WBE, SBE Utilization Plan and the MBE, WBE, SBE Subcontractor's Letter of Intent MUST Accompany the Bid !!!

MBE UTILIZATION

Name of WBE and contact person: _____
Business Phone Number: _____ Email Address: _____
Address: _____
Description of Work, Services or supplied to be provided: _____

CONTRACT ITEM NO.: _____

Dollar Amount Participation: _____

If the MBE participation will be counted towards the achievement of the SBE goal please indicate here:



YES



NO

The MBE, WBE, SBE Utilization Plan and the MBE, WBE, SBE Subcontractor's Letter of Intent MUST Accompany the Bid !!!

The bidder should indicate on the Utilization Plan explicitly if the dollar amounts for the MBE participation will also be counted toward the achievement of its SBE participation. See Affirmative Action Ordinance, Revised Appendix D, Section 11, Counting MBE, WBE and SBE Participation towards Contract Goals. (a) (b) (c)

MBE UTILIZATION

Name of MBE and contact person: L. & M Welding, Inc. Luis G. Salas
Business Phone Number: (773) 237-8500 Email Address: l-m_Welding@sbcglobal.net
Address: 4619 West Armitage Avenue Chicago, IL 60639-3405
Description of Work, Services or supplied to be provided: Furnish Metals

CONTRACT ITEM NO.: Division 05

Dollar Amount Participation: \$500,000.00

If the MBE participation will be counted towards the achievement of the SBE goal please indicate here:

☐

YES

☒

NO

The MBE, WBE, SBE Utilization Plan and the MBE, WBE, SBE Subcontractor's Letter of Intent MUST Accompany the Bid !!!

MBE UTILIZATION

Name of WBE and contact person: _____
Business Phone Number: _____ Email Address: _____
Address: _____
Description of Work, Services or supplied to be provided: _____

CONTRACT ITEM NO.: _____

Dollar Amount Participation: _____

If the MBE participation will be counted towards the achievement of the SBE goal please indicate here:

☐

YES

☐

NO

The MBE, WBE, SBE Utilization Plan and the MBE, WBE, SBE Subcontractor's Letter of Intent MUST Accompany the Bid !!!

MBE UTILIZATION

Name of WBE and contact person: _____
Business Phone Number: _____ Email Address: _____
Address: _____
Description of Work, Services or supplied to be provided: _____

CONTRACT ITEM NO.: _____

Dollar Amount Participation: _____

If the MBE participation will be counted towards the achievement of the SBE goal please indicate here:

☐

YES

☐

NO

The MBE, WBE, SBE Utilization Plan and the MBE, WBE, SBE Subcontractor's Letter of Intent MUST Accompany the Bid !!!

The bidder should indicate on the Utilization Plan explicitly if the dollar amounts for the WBE participation will also be counted toward the achievement of its SBE participation. See Affirmative Action Ordinance, Revised Appendix D, Section 11, Counting MBE, WBE and SBE Participation towards Contract Goals. (a) (b) (c)

WBE UTILIZATION

Name of WBE and contact person: Vixen Construction Inc. Rita Fox
Business Phone Number: 708-728-1960 Email Address: rfox@sbcglobal.net
Address: 7600 W 79th St, Bridgeview, IL 60455
Description of Work, Services or supplied to be provided: Furnish and Install Site Concrete and Furnish and Install Flex Covers

CONTRACT ITEM NO.: Division 02 & Division 06

Dollar Amount Participation: \$246,120.00

If the WBE participation will be counted towards the achievement of the SBE goal please indicate here:

☐

YES

☒

NO

The MBE, WBE, SBE Utilization Plan and the MBE, WBE, SBE Subcontractor's Letter of Intent MUST Accompany the Bid !!!

WBE UTILIZATION

Name of WBE and contact person: _____
Business Phone Number: _____ Email Address: _____
Address: _____
Description of Work, Services or supplied to be provided: _____

CONTRACT ITEM NO.: _____

Dollar Amount Participation: _____

If the WBE participation will be counted towards the achievement of the SBE goal please indicate here:

☐

YES

☐

NO

The MBE, WBE, SBE Utilization Plan and the MBE, WBE, SBE Subcontractor's Letter of Intent MUST Accompany the Bid !!!

WBE UTILIZATION

Name of WBE and contact person: _____
Business Phone Number: _____ Email Address: _____
Address: _____
Description of Work, Services or supplied to be provided: _____

CONTRACT ITEM NO.: _____

Dollar Amount Participation: _____

If the WBE participation will be counted towards the achievement of the SBE goal please indicate here:

☐

YES

☐

NO

The MBE, WBE, SBE Utilization Plan and the MBE, WBE, SBE Subcontractor's Letter of Intent MUST Accompany the Bid !!!

The bidder should indicate on the Utilization Plan explicitly if the dollar amounts for the WBE participation will also be counted toward the achievement of its SBE participation. See Affirmative Action Ordinance, Revised Appendix D, Section 11, Counting MBE, WBE and SBE Participation towards Contract Goals. (a) (b) (c)

WBE UTILIZATION

Name of WBE and contact person: LaGrange Crane Service, Inc. Judith A. Mooncotch, Jr.
Business Phone Number: 708-354-3510 Email Address: jmooncotchjr@lagrange-crane.com
Address: 6180 River Road Hodgkins, IL 60525
Description of Work, Services or supplied to be provided: Crane Services

CONTRACT ITEM NO.: Division 01
Dollar Amount Participation: \$60,000.00

If the WBE participation will be counted towards the achievement of the SBE goal please indicate here:

☐

YES

☒

NO

The MBE, WBE, SBE Utilization Plan and the MBE, WBE, SBE Subcontractor's Letter of Intent MUST Accompany the Bid !!!

WBE UTILIZATION

Name of WBE and contact person: _____
Business Phone Number: _____ Email Address: _____
Address: _____
Description of Work, Services or supplied to be provided: _____

CONTRACT ITEM NO.: _____
Dollar Amount Participation: _____

If the WBE participation will be counted towards the achievement of the SBE goal please indicate here:

☐

YES

☐

NO

The MBE, WBE, SBE Utilization Plan and the MBE, WBE, SBE Subcontractor's Letter of Intent MUST Accompany the Bid !!!

WBE UTILIZATION

Name of WBE and contact person: _____
Business Phone Number: _____ Email Address: _____
Address: _____
Description of Work, Services or supplied to be provided: _____

CONTRACT ITEM NO.: _____
Dollar Amount Participation: _____

If the WBE participation will be counted towards the achievement of the SBE goal please indicate here:

☐

YES

☐

NO

The MBE, WBE, SBE Utilization Plan and the MBE, WBE, SBE Subcontractor's Letter of Intent MUST Accompany the Bid !!!

SBE UTILIZATION

Name of SBE and contact person: Same As MBE - JB Erectors

Business Phone Number: _____ Email Address: _____

Address: _____

Description of Work, Services or Supplies to be provided: _____

CONTRACT ITEM NO.: _____

Total Dollar Amount Participation: _____

The MBE, WBE, SBE Utilization Plan and the MBE, WBE, SBE Subcontractor's Letter of Intent MUST Accompany the Bid!!

SBE UTILIZATION

Name of SBE and contact person: _____

Business Phone Number: _____ Email Address: _____

Address: _____

Description of Work, Services or Supplies to be provided: _____

CONTRACT ITEM NO.: _____

Total Dollar Amount Participation: _____

The MBE, WBE, SBE Utilization Plan and the MBE, WBE, SBE Subcontractor's Letter of Intent MUST Accompany the Bid!!

SBE UTILIZATION

Name of SBE and contact person: _____

Business Phone Number: _____ Email Address: _____

Address: _____

Description of Work, Services or Supplies to be provided: _____

CONTRACT ITEM NO.: _____

Total Dollar Amount Participation: _____

(Attach additional sheets as needed)

The MBE, WBE, SBE Utilization Plan and the MBE, WBE, SBE Subcontractor's Letter of Intent MUST Accompany the Bid!!

SIGNATURE SECTION

On Behalf of THC CONSTRUCTION COMPANIES, LLC I/We hereby acknowledge that
(name of company)

I/WE have read Revised Appendix D, will comply with the provisions of Revised Appendix D, and intend to use the MBEs, WBEs, and SBEs listed above in the performance of this contract and/or have completed the Waiver Request Form. To the best of my knowledge, information and belief, the facts and representations contained in this Exhibit are true, and no material facts have been omitted.

I do solemnly declare and affirm under penalties of perjury that the contents of the foregoing document are true and correct, and that I am authorized, on behalf of the bidder, to make this affidavit.

8/27/19
8/13/19
7/11/19
Date

[Signature]
Signature of Authorized officer

ATTEST:

DAVID J. ROCK, PRESIDENT
Print name and title

[Signature]
Secretary WALTER P. DWYER

(847) 742-1511
Phone number

- 1) The Bidder is required to sign and execute this page, EVEN IF A WAIVER IS BEING REQUESTED.
- 2) Failure to do so will result in a nonresponsive bid and rejection of the bid.
- 3) If a waiver is requested, the bidder must also complete the following "WAIVER REQUEST FORM."

The MBE, WBE, SBE Utilization Plan and the MBE, WBE, SBE Subcontractor's Letter of Intent MUST Accompany the Bid !!!

VBE COMMITMENT FORM

1. Name of VBE: Sullwood Inc.
Identify MBE, WBE, SBE Status: VBE Address: 600 North Albany IR
City, State, Zip Code: Chicago, IL 60612
Contact Person: Frederick Woods Telephone Number: (312) 810-8757
eMail Address: fjw@sullwood.com
Dollar Amount of Participation: \$ 90,000.00 Percent of Participation: 3.0%
Scope of Work: Furnish Flex Covers - Partial

2. Name of VBE: _____
Identify MBE, WBE, SBE Status: _____ Address: _____
City, State Zip Code: _____
Contact Person: _____ Telephone Number: _____
eMail Address: _____
Dollar Amount of Participation: \$ _____ Percent of Participation: _____ %
Scope of Work: _____

3. Name of VBE: _____
Identify MBE, WBE, SBE Status: _____ Address: _____
City, State Zip Code: _____
Contact Person: _____ Telephone Number: _____
eMail Address: _____
Dollar Amount of Participation: \$ _____ Percent of Participation: _____ %
Scope of Work: _____

4. Name of VBE: _____
Identify MBE, WBE, SBE Status: _____ Address: _____
City, State, Zip Code: _____
Contact Person: _____ Telephone Number: _____
eMail Address: _____
Dollar Amount of Participation: \$ _____ Percent of Participation: _____ %
Scope of Work: _____

Attach a copy of qualifications for each VBE firm

Modifications to TARP Control Structures & Drop Shafts, CSA and SSA

Project Number 17-842-3H

Service Area Calumet and Stickney

Location District Wide

Engineering Consultant In-house design

Engineering Contractor To be determined

Estimated Construction Cost \$2,100,000

Contract Award Date September 2019

Substantial Completion Date November 2020

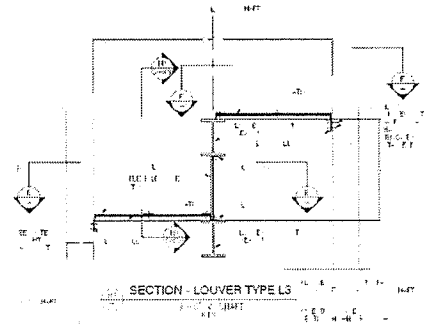

Project Description Work consists of modifications to TARP control structures and dropshafts. This work includes modifications at control structures CDS-C1 and CDS-45 consisting of new permanent dry weather diversion bypass sewers and minor demolition and concrete work for removal of existing flumes. Work associated with Interceptor Chamber I-6 involves removal of a horizontal bulkhead. Work at drop shafts DS-M27, DS-M28, DS-M29, DS-M30, DS-M32, DS-M41, DS-M45, DS-M48, DS-M60 & CS-4 includes the addition of louvers and grating modifications, and performance of other work as specified in the Contract Documents and as shown on the Plans.

Project Justification Modifications at control structures CDS-C1 and CDS-45 are necessary in order to prevent the occurrences of combined sewer overflows at these sensitive outfalls. Work at drop shafts DS-M27, DS-M28, DS-M29, DS-M30, DS-M32, DS-M41, DS-M45, DS-M48, DS-M60 & CS-4 includes the addition of louvers are for the purpose of odor control.

Project Status Planning