

PLAT OF SURVEY
STONELAKE SURVEY CO., LTD.
 REGISTERED LAND SURVEYORS

12838 WHITE OAK COURT
 HOMER GLEN, ILLINOIS 60491
 PHONE: 708-388-1010
 PROF. DESIGN FIRM # 184-003766
 LICENSE EXPIRES 04/30/2015
 E-MAIL: stonelakesurvey@sbcglobal.net

LEGAL DESCRIPTION

THAT PART OF BLOCK 125 AND BLOCK 132 IN SCHOOL SECTION ADDITION TO JOLIET, BEING A PART OF THE SOUTHEAST QUARTER OF SECTION 16, TOWNSHIP 35 NORTH, RANGE 10 EAST OF THE THIRD PRINCIPAL MERIDIAN, CITY OF JOLIET, WILL COUNTY, ILLINOIS, DESCRIBED AS LYING EASTERLY OF THE EASTERLY STONE SEAWALL OF THE ILLINOIS WATERWAY (DES PLAINES RIVER) AND LYING WESTERLY OF THE LINE BEING DESCRIBED AS DRAWN FROM A POINT ON THE SOUTH LINE OF DUNCAN STREET 240 FEET WEST OF THE WEST LINE OF RIVER STREET, TO A POINT IN THE SOUTH LINE OF SAID BLOCK 125, BEING 520 FEET WEST OF THE WEST LINE OF SAID RIVER STREET; ALSO THAT PART OF SAID BLOCK 132, EXCEPTING THAT PART LYING WEST OF A LINE DRAWN FROM A POINT ON THE NORTH LINE OF SAID BLOCK 132, A DISTANCE OF 520 FEET WEST OF THE WEST LINE OF RIVER STREET, TO A POINT IN THE NORTH LINE OF SOUTH STREET, 600 FEET WEST OF THE WEST LINE OF SAID RIVER STREET AND EXCEPT THAT PART LYING SOUTH OF THE NORTH 50 FEET OF SAID BLOCK 132, AND ALSO EXCEPT FROM SAID BLOCK 125 THAT PART TAKEN FOR FEDERAL AID INTERSTATE ROUTE 80 HIGHWAY.

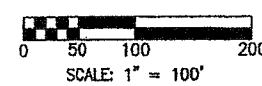
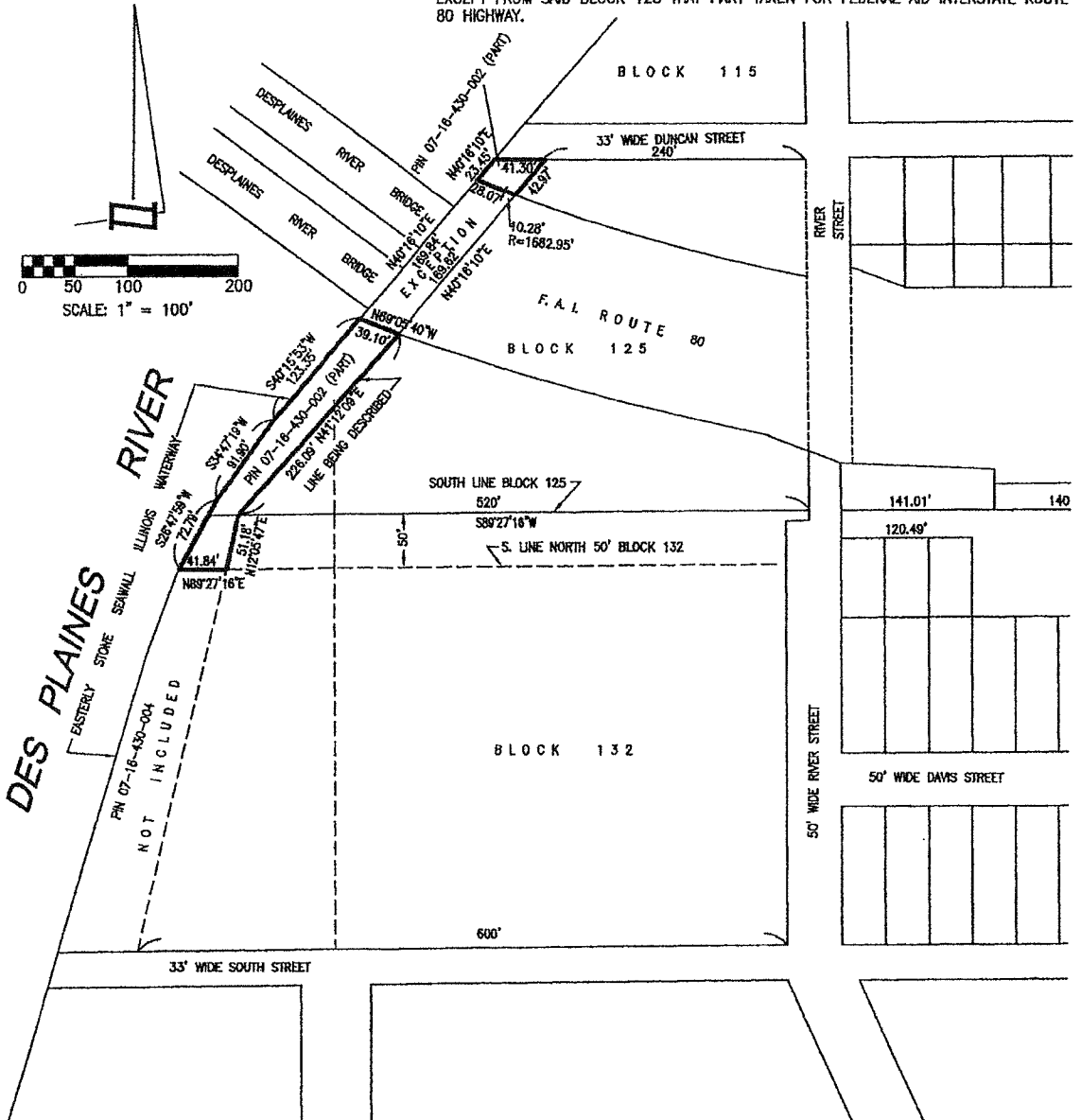

AREA OF SITE = 10,470 SQ.FT.±

DESPLAINES RIVER • MUNROE ST.
 ADDRESS JOLIET, ILLINOIS
 SURVEYED FOR OZINGA BROTHERS
 ORDERED BY RICH DEBOER
 ORDER NO. 9197-B
 BOOK 583 PAGE 35-36

REFER TO DEED TITLE POLICY AND LOCAL ORDINANCES FOR BUILDING RESTRICTIONS & EASEMENTS
 NO MEASUREMENTS ARE TO BE ASSUMED BY SCALING

STATE OF ILLINOIS }
 COUNTY OF WILL } S.S.

STONELAKE SURVEY CO., LTD. HEREBY CERTIFIES THAT THEY HAVE SURVEYED THE PROPERTY DESCRIBED ABOVE, AND PREPARED THE HEREON DRAWN PLAT.

APRIL 22, 2013
 DATE: BY: JL REGISTERED LAND SURVEYOR #35-1702
 MY LICENSE EXPIRES 11-30-2014

THIS PROFESSIONAL SERVICE CONFORMS TO THE CURRENT MINIMUM STANDARDS FOR A BOUNDARY SURVEY.

FIELD WORK COMPLETED OCTOBER 16, 2012

W.C.# 10-04-2012

PLAT OF SURVEY

STONELAKE SURVEY CO., LTD.
REGISTERED LAND SURVEYORS

12838 WHITE OAK COURT
HOMER GLEN, ILLINOIS 60491
PHONE: 708-388-1010
PROF. DESIGN FIRM # 184-003766
LICENSE EXPIRES 04/30/2013
E-MAIL: stonelakesurvey@sbcglobal.net

LEGAL DESCRIPTION

PARTS OF SUNDRY LOTS IN SECTION 16, TOWNSHIP 35 NORTH, RANGE 10 EAST OF THE THIRD PRINCIPAL MERIDIAN, LYING EASTERLY OF THE EASTERLY STONE SEA WALL OF THE ILLINOIS WATERWAY, (DES PLAINES RIVER) DESCRIBED AS FOLLOWS: THOSE PARTS OF LOTS 13, 14, 15, 16 AND 17 IN GOODSPEEDS SUBDIVISION OF BLOCK 91 OF SCHOOL SECTION ADDITION TO JOLIET; ALSO, THOSE PARTS OF LOTS 3, 6, 11, 12, 13, 14, 20 AND 21 OF H. S. BOND'S SUBDIVISION OF BLOCK 96 IN SAID SCHOOL SECTION ADDITION; ALSO, THOSE PARTS OF LOTS 15, 16 AND 17 IN MURPHY AND BENNETT'S SUBDIVISION OF BLOCK 109 OF SAID SCHOOL SECTION ADDITION; ALSO THAT PART OF BLOCK 108 IN SAID SCHOOL SECTION ADDITION; ALSO THAT PART OF VACATED JASPER STREET LYING SOUTH OF SAID LOT 17 OF SAID GOODSPEED'S SUBDIVISION, AND LYING WEST OF VACATED KIEP AVENUE; ALSO THAT PART OF SHELBY STREET LYING WEST OF LOT 15 OF SAID MURPHY & BENNETT'S SUBDIVISION, AND ALSO THAT PART OF RIVER STREET LYING WEST OF LOT 17 OF SAID MURPHY & BENNETT'S SUBDIVISION AND LYING EAST OF THE EAST LINE OF SAID BLOCK 108 OF SAID SCHOOL SECTION ADDITION, ALL BEING PART OF JOLIET TOWNSHIP, WILL COUNTY, ILLINOIS

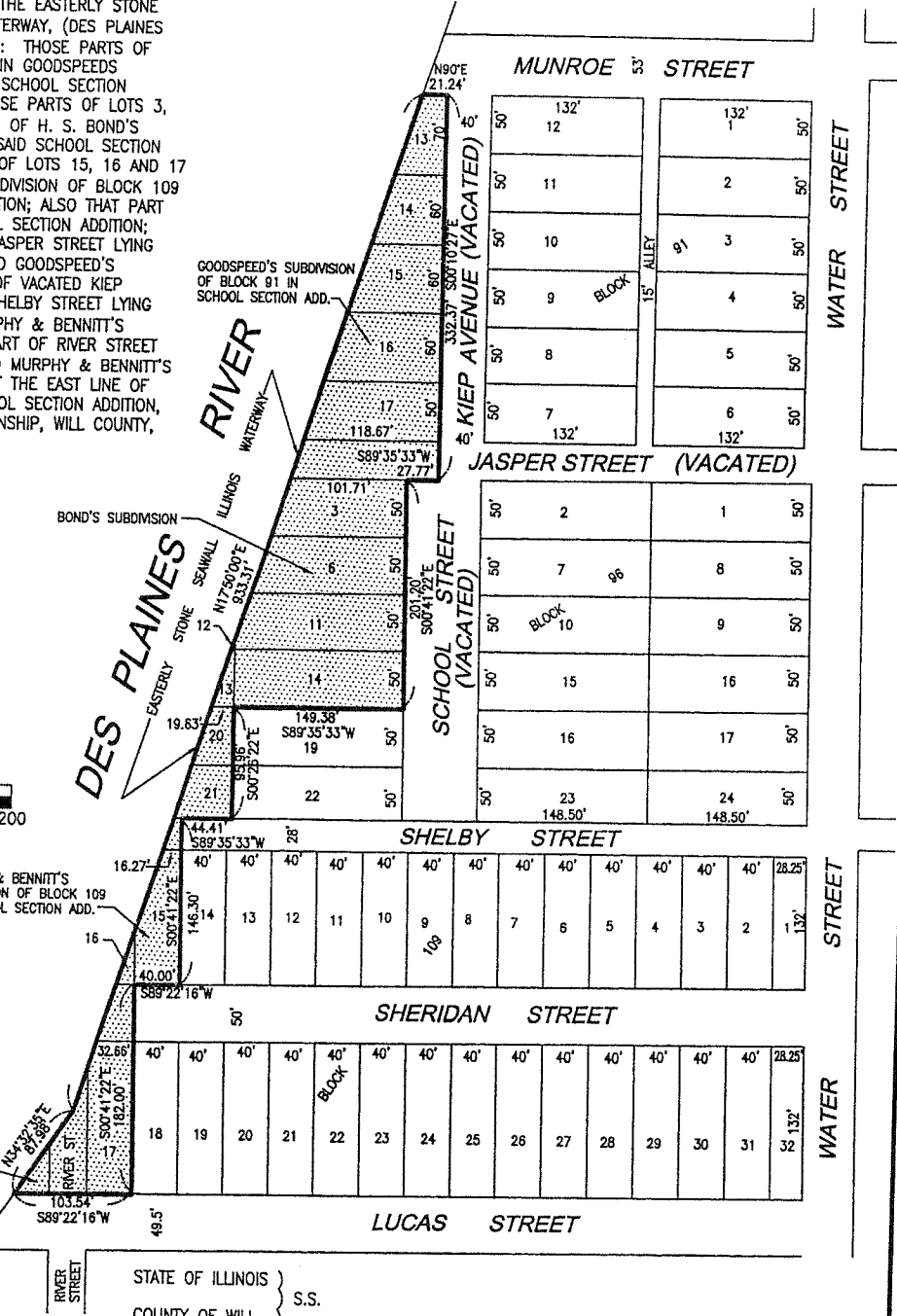
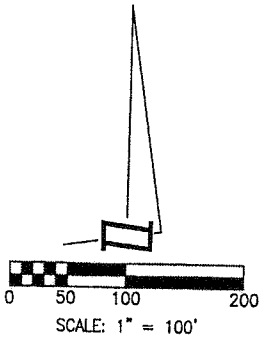

AREA OF SITE = .1.6 ACRES±
DESPLAINES RIVER @ MUNROE ST.
ADDRESS JOLIET, ILLINOIS

W.O.# 10-04-2012
SURVEYED FOR OZINGA BROTHERS
ORDERED BY RICH DEBOER
ORDER NO. 9197
BOOK 583 PAGE 35-36
REFER TO DEED TITLE POLICY AND LOCAL ORDINANCES FOR BUILDING RESTRICTIONS & EASEMENTS
NO MEASUREMENTS ARE TO BE ASSUMED BY SCALING

STATE OF ILLINOIS }
COUNTY OF WILL } S.S.
STONELAKE SURVEY CO., LTD. HEREBY CERTIFIES THAT THEY HAVE SURVEYED THE PROPERTY DESCRIBED ABOVE, AND PREPARED THE HEREON DRAWN PLAT.
DECEMBER 26, 2012
DATE: BY: IL REGISTERED LAND SURVEYOR #35-1702
MY LICENSE EXPIRES 11-30-2014
THIS PROFESSIONAL SERVICE CONFORMS TO THE CURRENT MINIMUM STANDARDS FOR A BOUNDARY SURVEY.
FIELD WORK COMPLETED OCTOBER 16, 2012