

# PLAT OF ANNEXATION TO THE METROPOLITAN WATER RECLAMATION DISTRICT OF GREATER CHICAGO (MWRDGC)

LEGAL DESCRIPTION OF PARCELS 1 HEREBY ANNEXED TO THE METROPOLITAN WATER RECLAMATION DISTRICT OF GREATER CHICAGO (MWRDGC)  
THAT PART OF THE NORTHWEST QUARTER OF SECTION 26, TOWNSHIP 4 NORTH, RANGE 8 EAST OF THE THIRD PRINCIPAL MERIDIAN, DESCRIBED AS FOLLOWS:

COMMENCING AT THE SOUTHWEST CORNER OF THE NORTHWEST QUARTER OF SAID SECTION 26, THENCE NORTH 89 DEGREES 50 MINUTES 30 SECONDS EAST ALONG THE EAST LINE OF SAID NORTHWEST QUARTER OF SECTION 26 A DISTANCE OF 134.40 FEET TO THE NORTH LINE OF THE SOUTH HALF OF SAID NORTHWEST QUARTER OF SECTION 26, THENCE SOUTH 89 DEGREES 50 MINUTES 30 SECONDS WEST ALONG THE NORTH LINE OF SAID SOUTH HALF OF THE NORTHWEST QUARTER OF SECTION 26 A DISTANCE OF 170.00 FEET, THENCE SOUTH 44 DEGREES 22 MINUTES 45 SECONDS WEST 84.00 FEET TO THE POINT OF BEGINNING, THENCE SOUTH 77 DEGREES 11 MINUTES 11 SECONDS EAST 128.00 FEET TO THE POINT OF BEGINNING, THENCE SOUTH 89 DEGREES 50 MINUTES 30 SECONDS WEST ALONG THE SOUTH LINE OF THE NORTHWEST QUARTER OF SECTION 26 A DISTANCE OF 134.40 FEET TO THE POINT OF BEGINNING, THENCE NORTH 89 DEGREES 50 MINUTES 30 SECONDS EAST ALONG THE EAST LINE OF SAID NORTHWEST QUARTER OF SECTION 26 A DISTANCE OF 134.40 FEET TO THE POINT OF BEGINNING.

LEGAL DESCRIPTION OF PARCELS 2 HEREBY ANNEXED TO THE METROPOLITAN WATER RECLAMATION DISTRICT OF GREATER CHICAGO (MWRDGC)  
THAT PART OF THE NORTHWEST QUARTER OF SECTION 26, TOWNSHIP 4 NORTH, RANGE 8 EAST OF THE THIRD PRINCIPAL MERIDIAN, DESCRIBED AS FOLLOWS:

COMMENCING AT THE SOUTHWEST CORNER OF THE NORTHWEST QUARTER OF SAID SECTION 26, THENCE NORTH 89 DEGREES 50 MINUTES 30 SECONDS EAST ALONG THE EAST LINE OF SAID NORTHWEST QUARTER OF SECTION 26 A DISTANCE OF 134.40 FEET TO THE NORTH LINE OF THE SOUTH HALF OF SAID NORTHWEST QUARTER OF SECTION 26, THENCE SOUTH 89 DEGREES 50 MINUTES 30 SECONDS WEST ALONG THE NORTH LINE OF SAID SOUTH HALF OF THE NORTHWEST QUARTER OF SECTION 26 A DISTANCE OF 170.00 FEET, THENCE SOUTH 44 DEGREES 22 MINUTES 45 SECONDS WEST 84.00 FEET TO THE POINT OF BEGINNING, THENCE SOUTH 77 DEGREES 11 MINUTES 11 SECONDS EAST 128.00 FEET TO THE POINT OF BEGINNING, THENCE SOUTH 89 DEGREES 50 MINUTES 30 SECONDS WEST ALONG THE SOUTH LINE OF THE NORTHWEST QUARTER OF SECTION 26 A DISTANCE OF 134.40 FEET TO THE POINT OF BEGINNING, THENCE NORTH 89 DEGREES 50 MINUTES 30 SECONDS EAST ALONG THE EAST LINE OF SAID NORTHWEST QUARTER OF SECTION 26 A DISTANCE OF 134.40 FEET TO THE POINT OF BEGINNING.

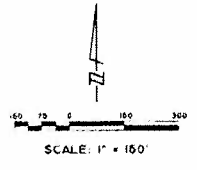

**PROPOSED LEGEND**

	AREA PROPOSED TO BE ANNEXED TO THE METROPOLITAN WATER RECLAMATION DISTRICT OF GREATER CHICAGO
	AREA BOUNDARY FOR PARCELS PROPOSED TO BE ANNEXED TO THE MWRDGC
PARCELS 1 AREA	8,340.00 ACRES
PARCELS 2 AREA	0.8823 ACRES
TOTAL AREA PROPOSED TO BE ANNEXED TO THE MWRDGC	9,222.00 ACRES

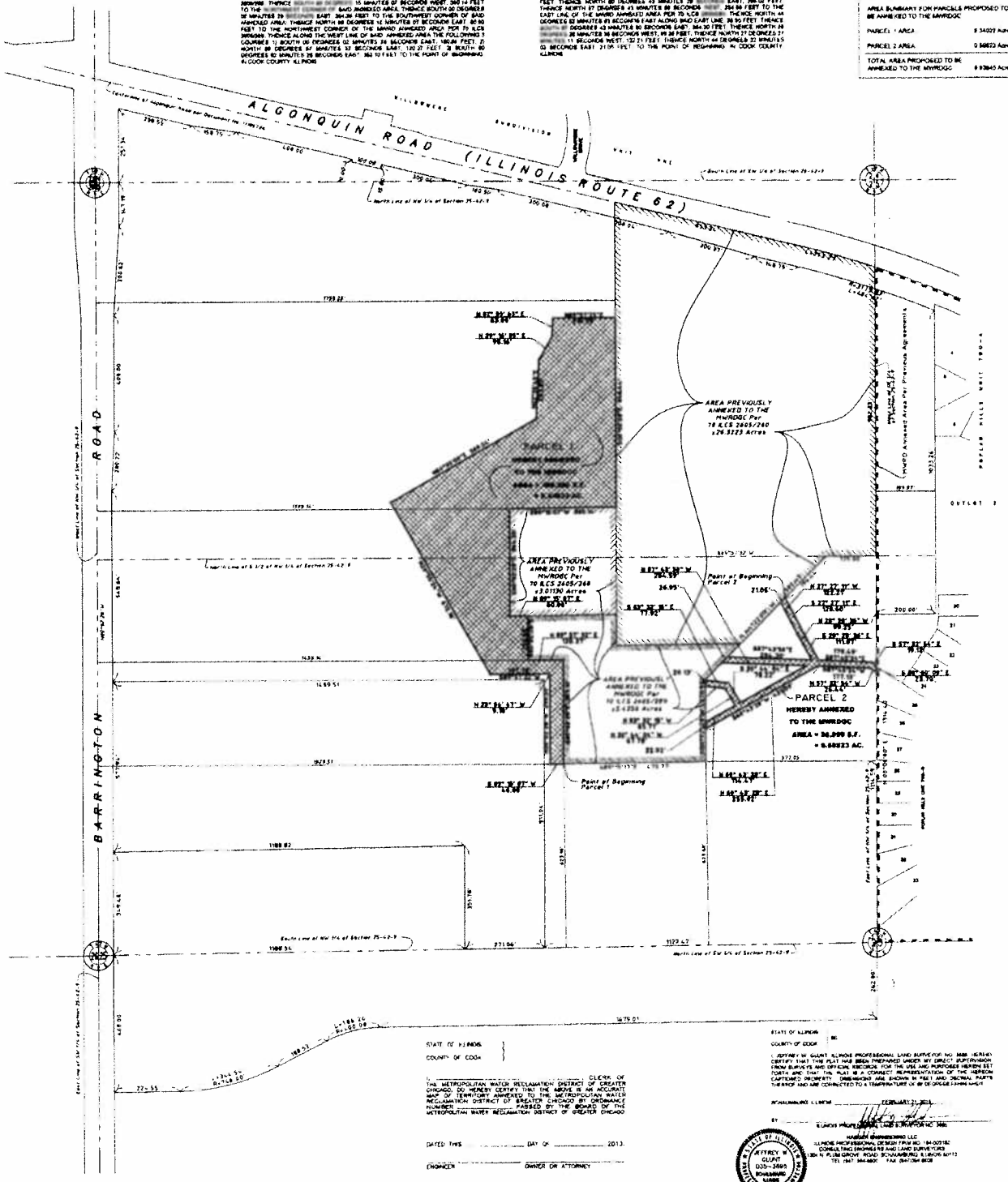

STATE OF ILLINOIS  
COUNTY OF COOK

CLERK OF THE METROPOLITAN WATER RECLAMATION DISTRICT OF GREATER CHICAGO DO HEREBY CERTIFY THAT THE ABOVE IS AN ACCURATE MAP OF THE PARTS HEREBY ANNEXED TO THE METROPOLITAN WATER RECLAMATION DISTRICT OF GREATER CHICAGO (MWRDGC) AND THAT THE METROPOLITAN WATER RECLAMATION DISTRICT OF GREATER CHICAGO HAS RECEIVED THE NECESSARY CONSENTS FROM THE METROPOLITAN WATER RECLAMATION DISTRICT OF GREATER CHICAGO TO ANNEX THE ABOVE DESCRIBED AREAS TO THE METROPOLITAN WATER RECLAMATION DISTRICT OF GREATER CHICAGO.

DATE: THIS \_\_\_\_\_ DAY OF \_\_\_\_\_ 2013.

FORWARDER: \_\_\_\_\_ OWNER OR ATTORNEY: \_\_\_\_\_

