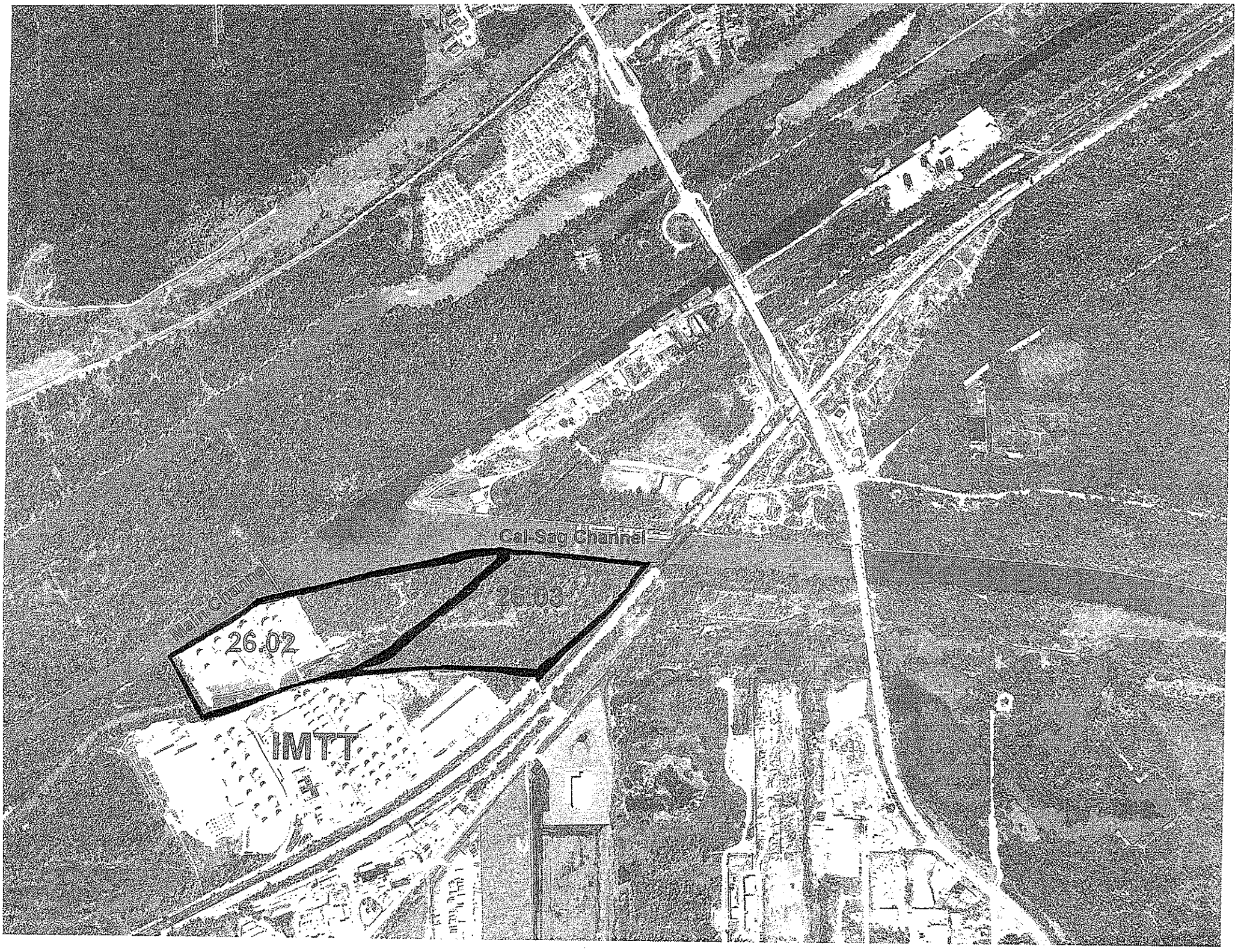
Cal-Sag Channel
26.03
26.02
IMTT