

PLAT OF EASEMENT



- 7
- 6
- 5
- 4
- 3
- 2
- 1

HELENIA GLOMEL SUBDIVISION

DRIVE

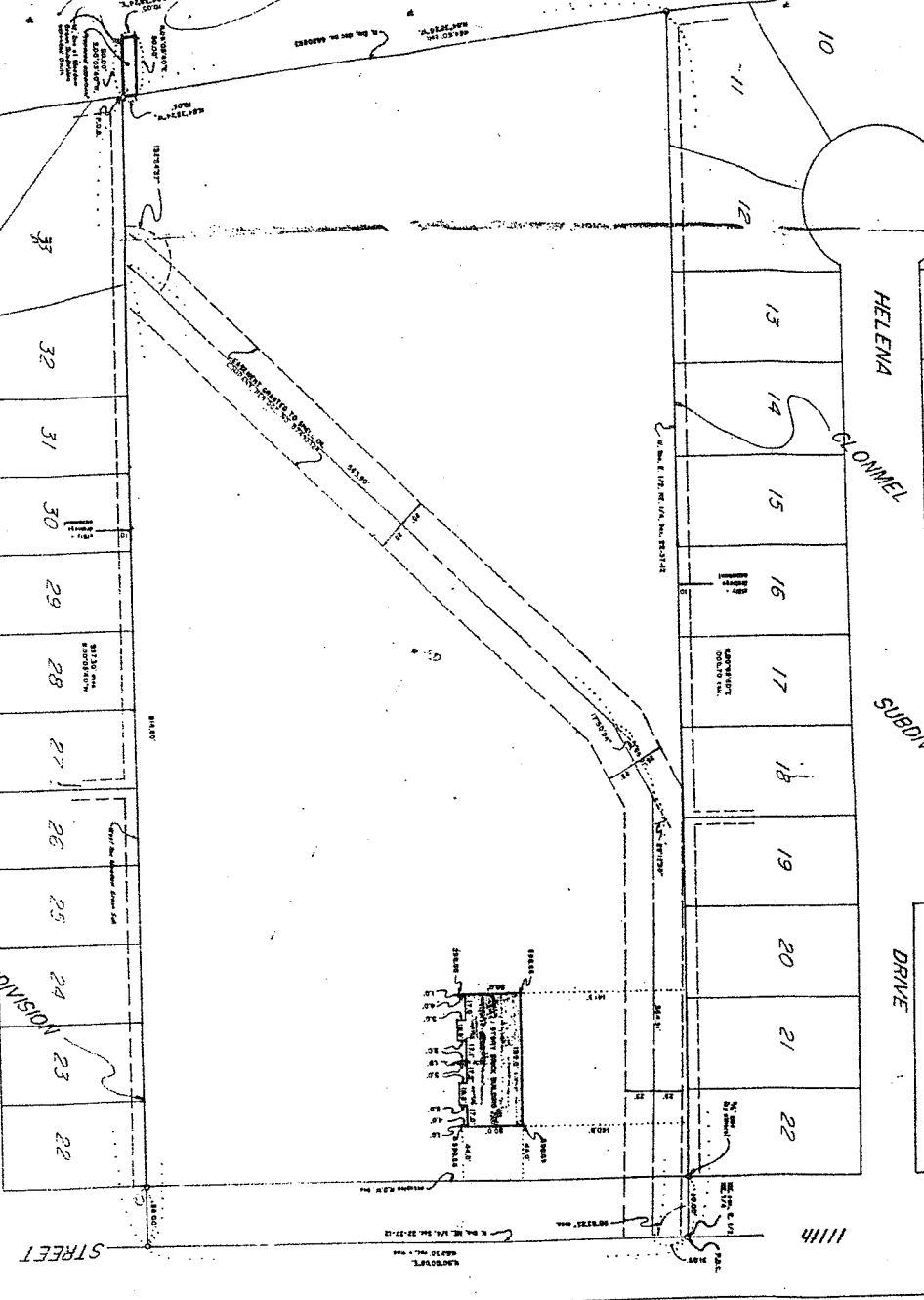

STREET

EXCEPTION PER DOC. NO. 4650893

THIS PLAT OF EASEMENT IS A PART OF THE PLAT OF THE HELENIA GLOMEL SUBDIVISION, PLAT NO. 2, RECORDS & RETURN OF THE COUNTY OF COOK, ILLINOIS, RECORDS & RETURN BOOK 11, PAGE 11. THIS PLAT OF EASEMENT IS A PART OF THE PLAT OF THE HELENIA GLOMEL SUBDIVISION, PLAT NO. 2, RECORDS & RETURN OF THE COUNTY OF COOK, ILLINOIS, RECORDS & RETURN BOOK 11, PAGE 11.

RECORD THIS PLAT OF EASEMENT IN THE PUBLIC RECORDS OF THE COUNTY OF COOK, ILLINOIS.

**REGISTERED TITLE PLAN**  
**REGISTERED LEGAL DESCRIPTION**  
 RUIETTIGER, TONELLI & ASSOCIATES, L.P.  
 LAND SURVEYORS - ENGINEERS - CONSULTANTS  
 302 N. OLIVER ST. SUITE 1000  
 CHICAGO, ILLINOIS 60610  
 DATE: 12/15/2011  
 TIME: 10:00 AM

THIS IS TO CERTIFY THAT I, TONELLI, R., REGISTERED LAND SURVEYOR AND ENGINEER, HAVE SURVEYED THE ABOVE DESCRIBED EASEMENT AND HAVE FOUND IT TO BE A TRUE AND CORRECT REPRESENTATION OF THE ABOVE LEGAL DESCRIPTION.

FOR RECORD THIS PLAT OF EASEMENT IN THE PUBLIC RECORDS OF THE COUNTY OF COOK, ILLINOIS.