Board Approved:
Pending Approval:
Negotiating:
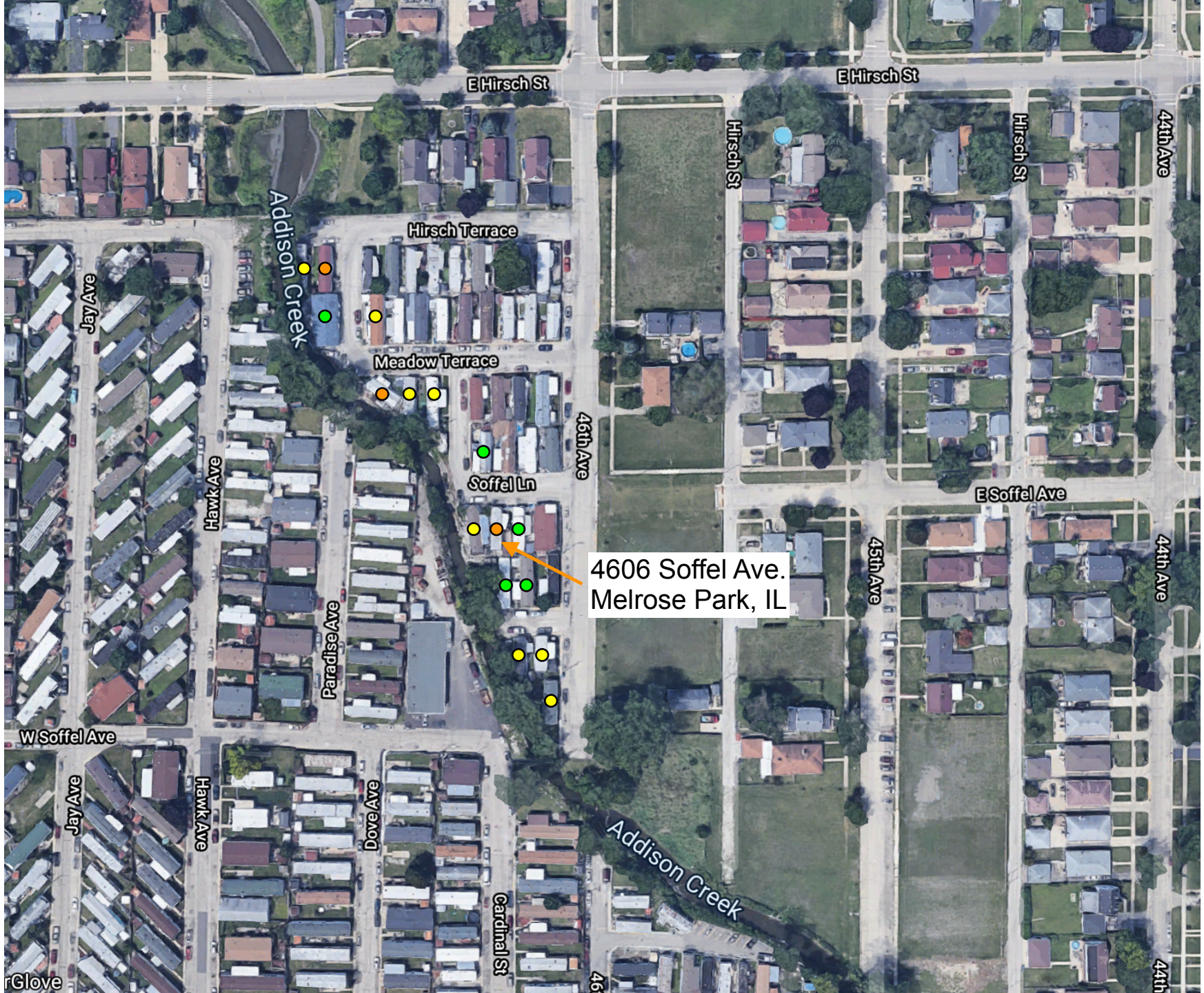
Meadowcreek
Mobile Home Park