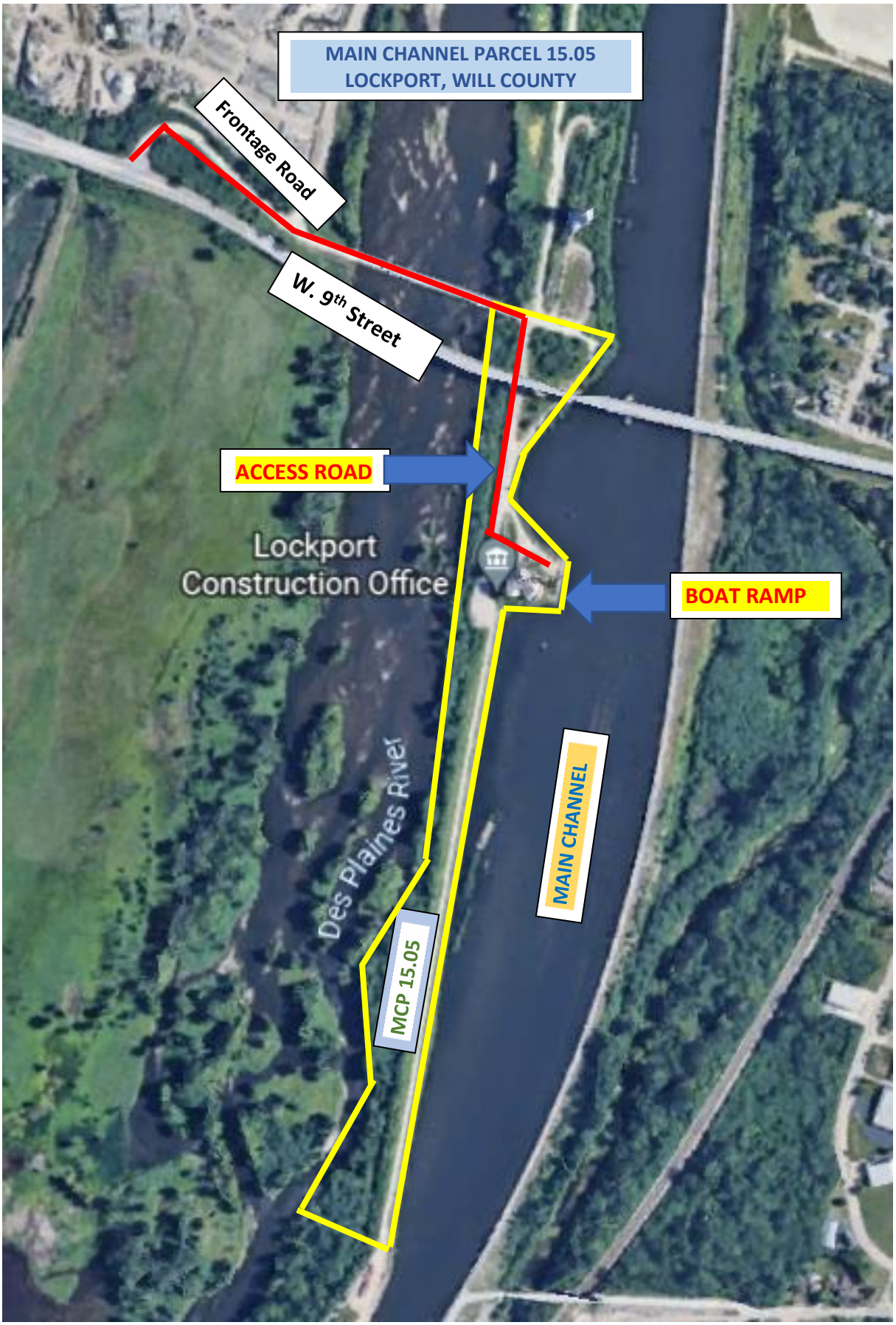
MAIN CHANNEL PARCEL 15.05
LOCKPORT, WILL COUNTY
Frontage Road
W. 9th Street
ACCESS ROAD
Lockport
Construction Office
BOAT RAMP
Des Plaines River
MAIN CHANNEL
MCP 15.05