Aerial of Northwestern Permit Area

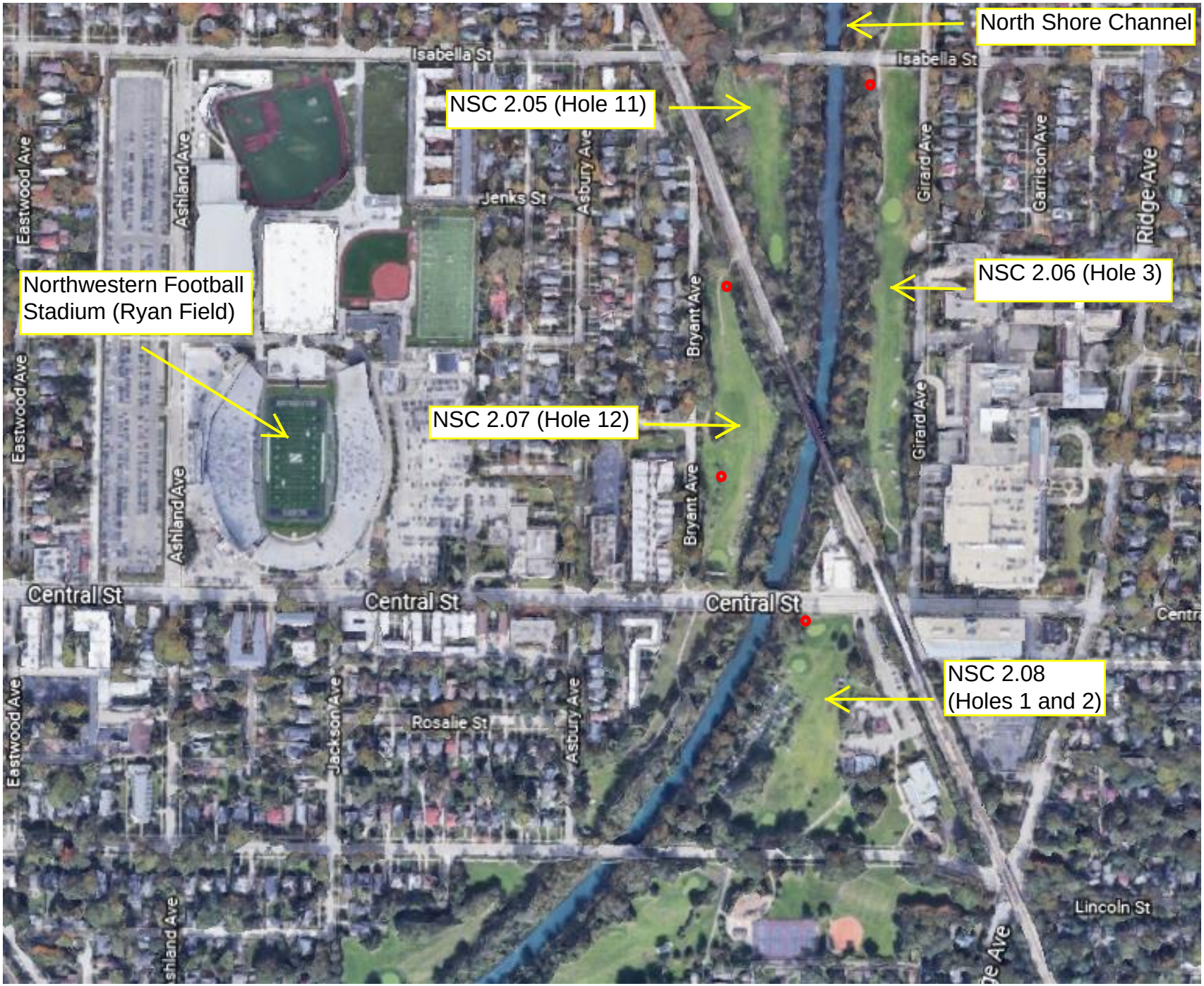

Locations of District manholes/dropshafts. Cars cannot be parked on these structures.