

# METROPOLITAN WATER RECLAMATION DISTRICT OF GREATER CHICAGO

AND

WSSS LLC

PIN:15-22-312-003-0000

GRANTOR(S)

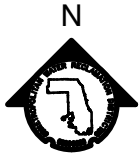

***EAST 1/2 SOUTHWEST 1/4 SECTION 22-39-12***

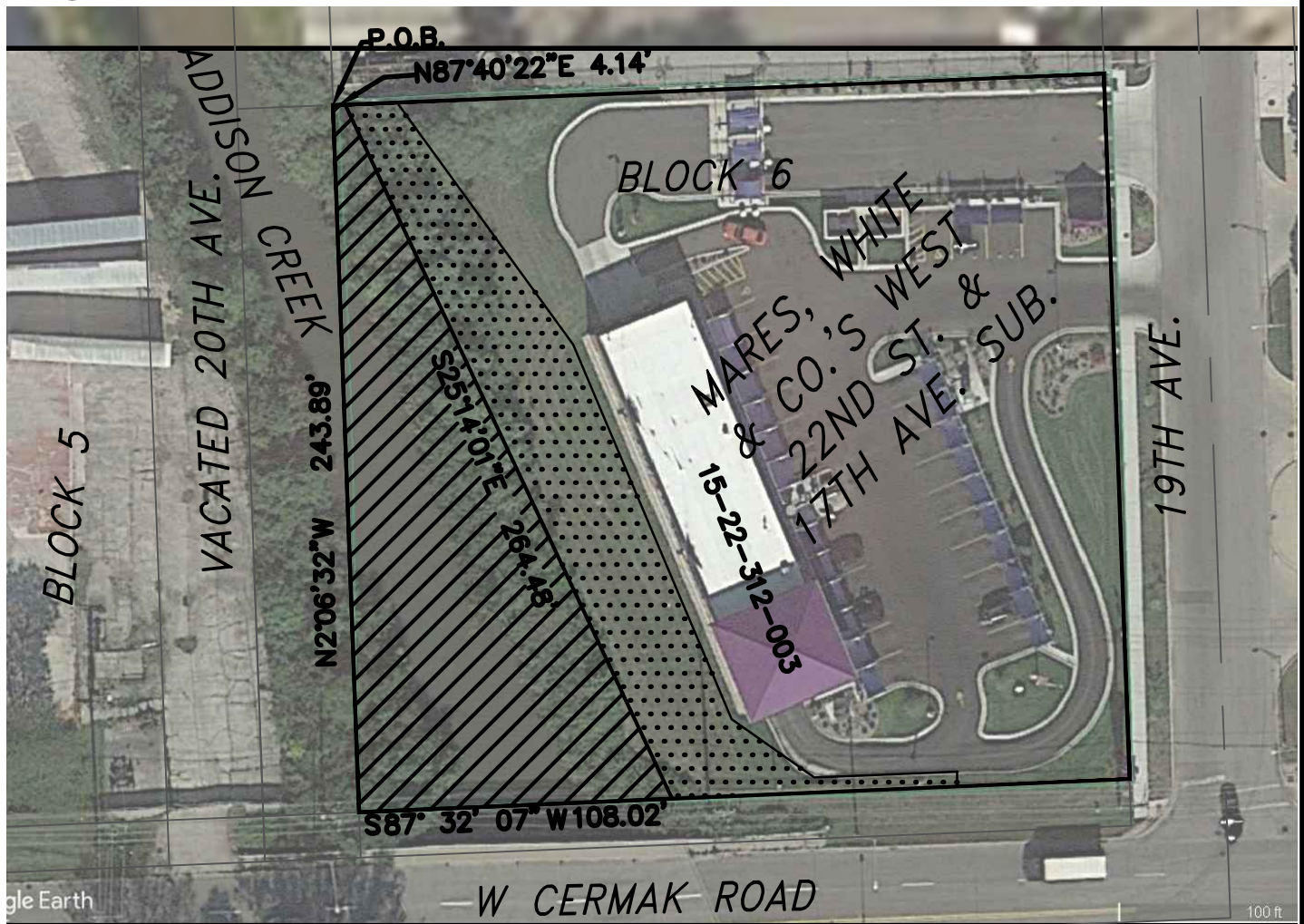

## **LEGEND**



**PERMANENT EASEMENT**



**TEMPORARY EASEMENT**

## **EXHIBIT 284A**

NOT TO SCALE

ADDISON CREEK  
CHANNEL IMPROVEMENTS  
PROJECT

11-187-3F  
PCMS NO.